TORCH

Gen

ALLEN COUNTY PUBLIC LIBRARY
3 1833 03395 2208

Gc 978.902 G13t 1964
Torch (Gallup, N.M.)
Torch

Allen County Public Library
900 Webster Street
PO Box 2270
Fort Wayne, IN 46801-2270

Cathedral High School
Gallup NM

Alma Mater

Our Alma Mater's golden name
Shall ring forever more.
Her praises till eternity
From loyal hearts shall pour.
Her standards high and symbols clear,
We'll ever keep in sight.
She'll be our torch and shine forever,
And be our guiding light.

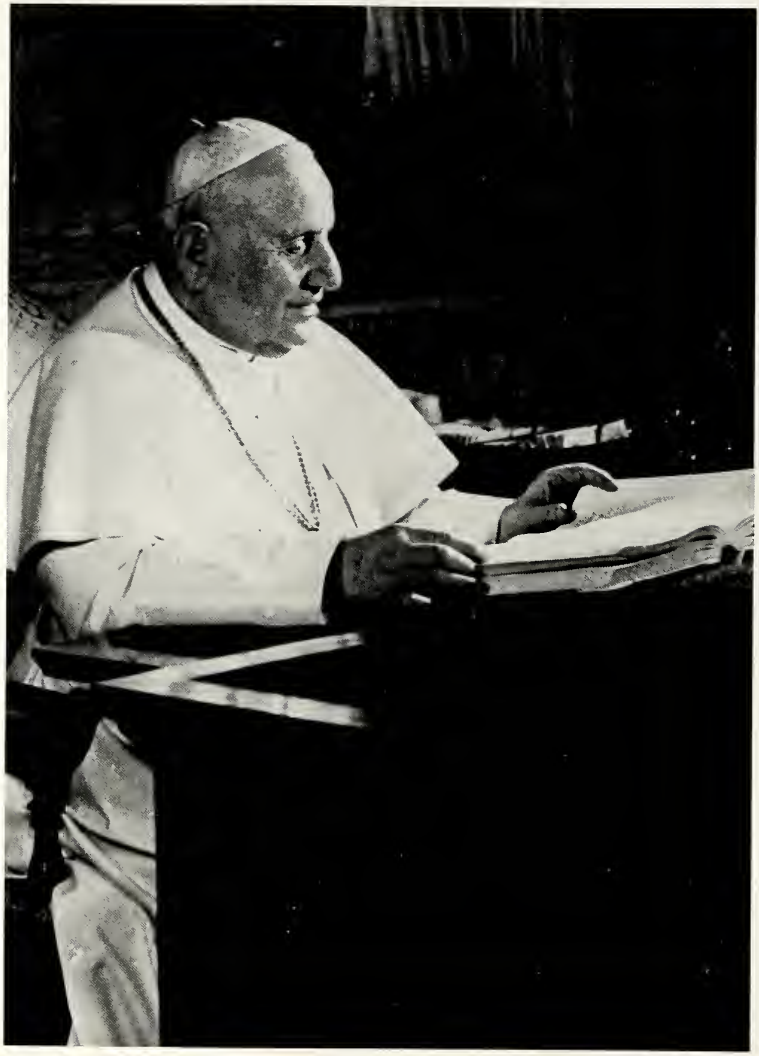

In Memoriam:
His Holiness Pope John XXIII

Born, November 25, 1881 Elected to Papacy, October 28, 1958 Died, June 3, 1963

"Let flesh, and heart, and lips, and mind,
Sound forth our witness to mankind;
And love light up our mortal frame,
Till others catch the living flame."

Dedication:
John F. Kennedy

35th President of The United States of America
May 29, 1917
November 22, 1963

"Ask not what your country can do for you; ask what you can do for your country."

Inaugural Address

His Holiness
Pope Paul VI
Our Torch-Bearer
Now

His Excellency
Bernard T.
Espelage
O.F.M., D.D.
Bishop of Gallup

REV. BERTUS GRASSMAN, O.F.M.

Rector of the Sacred Heart

Cathedral

1961-1964

REV. CHRYSOSTOM PARTEE, O.F.M.

Pastor of St. Francis Church

Our Clergy

REV. DUNSTAN SCHMIDLIN, O.F.M.

Pastor of Catholic Indian Center

REV. SILVER MEYER, O.F.M.

Pastor of Fort Wingate

and

Indian Village

Administration

The Principal's Message

Dear Seniors;

The word "Graduation" carries with it a twofold idea; the idea that one has finished the work he or she has set out to do, and the idea that one is now prepared for taking a progressive step forward towards an advanced goal. For some this progressive step forward will mean going to college for a specialized career; for others it will mean acquiring a full-time job and beginning to take one's place in the community. But whatever it may be, as you bid adieu to Cathedral High School remember that you are now a finished product of your Alma Mater; others will judge your school by the men and women it has produced. Ever keep in sight the "standards high and symbols clear" of your Alma Mater so that Cathedral High School will always be proud to say: "This is my beloved son and daughter in whom I am well pleased!"

Fr. Owen J. Sehring, Jm

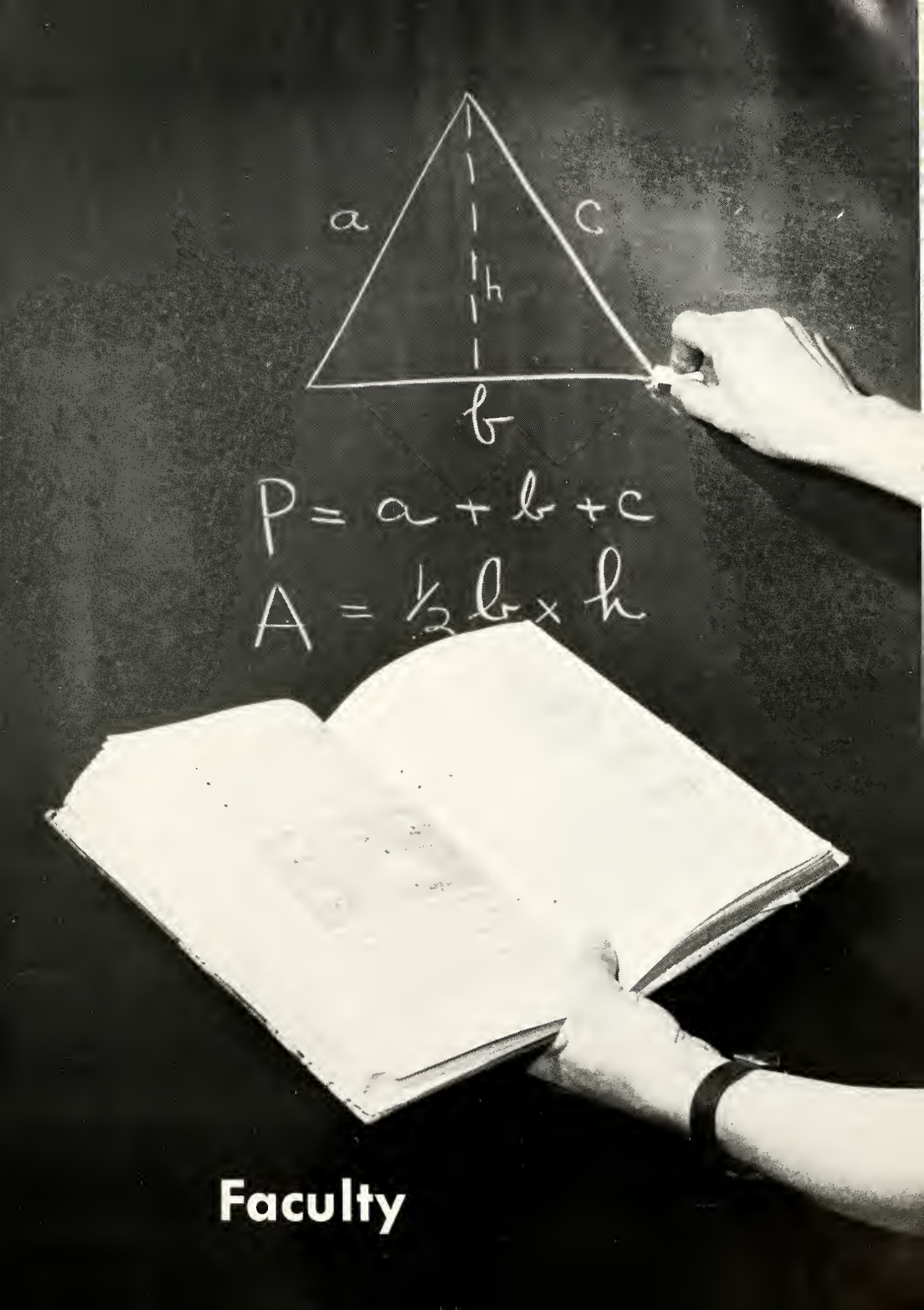

Faculty

BRO. CHRISTOPHER HETT, O.F.M.

Assistant Principal

Dean of Discipline

Social Studies

Procurator

REV. RAYMAR MIDDENDORF, O.F.M.

Financial Director

Spiritual Director

Science

Science Club

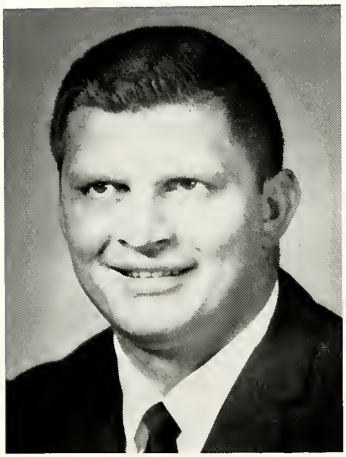

MR. NORBERT ROY

Head Football Coach

Assistant Basketball Coach

English

Physical Education

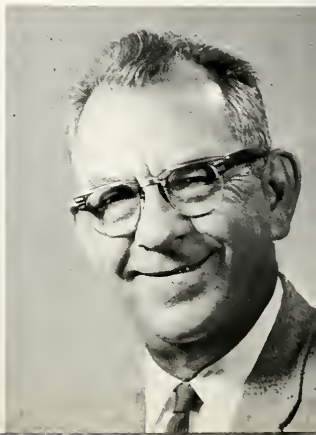

MR. WALTER WILSON

Mixed Chorus

Band

Covers and Endsheets

Sponsored by

GALLUP SAND & GRAVEL CO.

REV. BONIFACE SACK, O.F.M.

Athletic Director

Letterman's Club

Pep Squad

Mathematics

REV. VENARD REICHEL, O.F.M.

Religion

National Honor Society

Drama Club

Guidance Director

Speech and Essay Writing

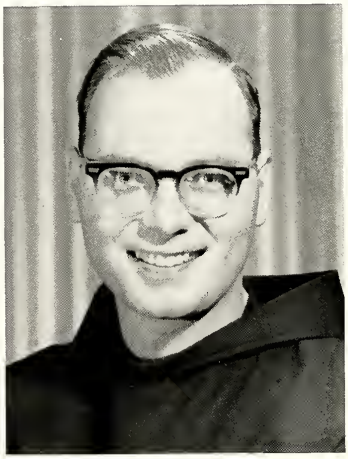

REV. GREGG PETRI, O.F.M.

Religion

Latin

Latin Club

Future Teachers of America

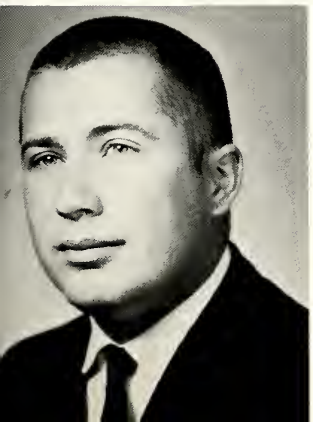

MR. ROBERT BLASCHKE

Head Basketball Coach

Assistant Football Coach

World History

Health

Physical Education

SISTER M. LUCINA
English
Spanish
Librarian

SISTER M. GREGORIANA
Assistant Librarian

SISTER M. HONORIANA
Reflector
Commerce
Journalism

SISTER M. CLOTILDIS
English
Spanish
Mathematics

SISTER M. COLETTE
Yearbook Advisor
Science
English

SISTER M. CORRINE
Commerce

Seniors

Class Officers

President - - - - - - - - - - - - ERNEST CAMPOS

Vice-President - - - - - - - - - ANTHONY GURULE

Secretary - - - - - - - - - - - FRANCINE HAGBERG

Treasurer - - - - - - - - - - - - - - ROSE KNIGHT

PATRON: St. Andrew, Apostle

FLOWER: Rose

COLORS: Peony Pink and White

MOTTO: Ad Astra Per Aspera

RITA ARAGON
Pep Squad; Chorus 4; National Poetry Anthology 3

MARY BACA
Cheerleader 1, 2; Pep Squad 1, 2, 3, 4; Chorus 1, 2; Yearbook 4; Reflector 1; National Poetry Anthology 3

Sponsored by
FIRST STATE BANK

JOSEPHINE BLEA
Pep Squad 1, 2, 3, 4; Science Club 4; Chorus 1, 2, 3; Reflector 4; FNA 4; Drama Club 4

MARY ANN BOND
Pep Squad 1, 2, 3; V.P. 4; Science Club, Treas. 4; Chorus 1, 2, 3; Yearbook 4; Reflector 4; FNA 4; Drama Club 4; S. Council 4

JOSEPH BORBON
Football 1, 2

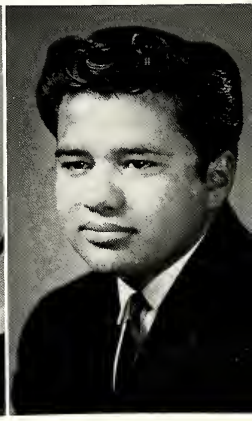

HELEN BRIGGS
Chorus 2, 3, 4; Yearbook 4; Reflector 2; FTA 4

KATHY BUSTAMANTE
Pep Squad 1, 2, 3, President 4; Chorus 3; Yearbook 4; FTA 4

ERNEST CAMPOS
Class Pres. 1, 2, 3, 4; Key Club 2, 3, V.P. 4; Lettermen's Club 2, Sec. 3; Football 1, 2, 3, Captain 4; Basketball 1, Manager 3; Track 3, 4; Boy's State 3; All State Honorable Mention 2, 3; Yearbook 4; Reflector 3, 4; Drama Club 4; S. Council 4

RAYMOND CASTILLO
Transfer from Gallup High 4; GHS Mixed Chorus 1, 2, 3

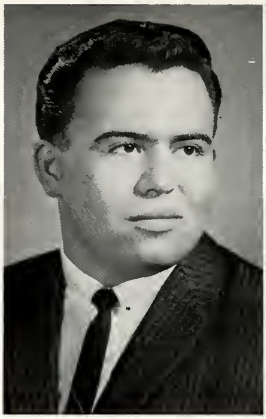

Sponsored By
CALIFORNIA SUPERMARKETS

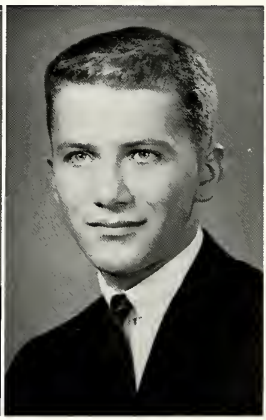

MARIE CHAVEZ
Pep Squad 1, 2, 3, 4; Drama Club 4; Drill Team 4; Chorus 1, 2, 3; Reflector 4; FNA 4, Treas. 4

MARY CULLEN
Pep Squad 1, 2, 3, 4; Science Club 4; Drama Club 4; NHS 4; Drill Team 4; Chorus 1, 2, 3; Yearbook 4; Reflector 4; National Poetry Anthology 3; FTA 4

JOHN DE ANGELIS
Key Club 2, 3, 4; Drama Club 4; Basketball 1, 3, 4; Chorus 1, 2, 3; Yearbook 4; Reflector 4; Baseball 1

JEANETTE DI GREGORIO
Pep Squad 1, 2, 3, 4; Science Club, Secretary 4; Drama Club 4; NHS 3, Treas. 4; Chorus 1, 2, 3; Yearbook 4; Reflector 4; National Poetry 3; FTA 4

ROBERT FREEBY
Key Club 3, Sec. 4; Drama Club 4; Football 2, 3, 4; Track 3, 4; Yearbook 4; Lettermen's Club 4

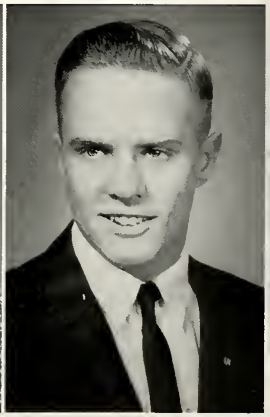

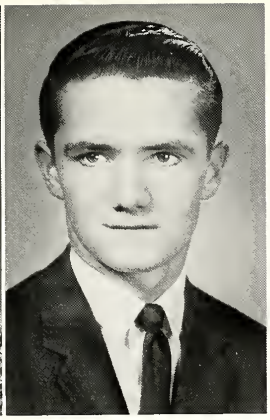

DIANNE GARCIA
Pep Squad 1, 2, 3, 4; Mixed Chorus 2, 3, 4; Cheerleader 2; Yearbook Staff 4; Reflector Staff 4; FNA 4

ANDREW GORDON
Transfer from Farmington High 3; Key Club 3, 4; Lettermen's Club V.P. 4; Class V.P. 3; Football 1, 2, 3, Captain 4; Basketball 1, 3; Yearbook Staff 4; Track 2, 3, 4; Reflector Staff 3, 4; Drama Club 4

Sponsored By
HAGBERG INSURANCE

ANTHONY GURULE
Class V.P. 4; Football 1, 2; Basketball 1, 2, 3, 4

LUPE GUTIERREZ
Pep Squad 3

FRANCINE HAGBERG
Pep Squad 1, 2, 3, 4; Science Club 4; Drama Club 4; Class Sec. 4; NHS 3, 4; Chorus 1, 2, 3, 4, accompanist 1, 2, 3; Yearbook 4; Reflector Editor 4; National Poetry 3; FTA Historian 4; Student Council 4

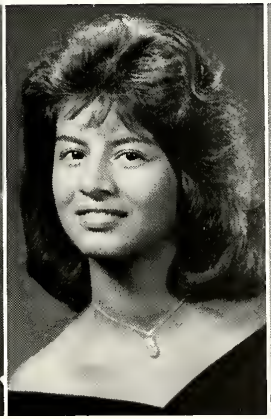

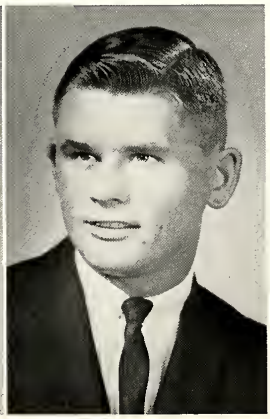

MARGARET HASCHKE
Pep Squad 1, 2, 3, 4; Science Club Reporter 4; Drama Club 4; NHS 3, 4; Drill Team Leader 4; Chorus 1, 2, 3; Yearbook Co-Editor 4; FNA Sec. 4; Reflector 1, 4; Girl's State Alt. 3; National Poetry 3; CDA Poetry 3

DAVID HUSBAND
Key Club 2, 3, Treas 4; Drama Club 4; Football 1, 2, 3; Basketball 1, 2, 3, 4; Track 2, 3, 4; Chorus 1, 2, 3; Reflector 4; Baseball 1

KATHERINE JOHNSON
Transfer from Gallup High; GHS Pep Squad 1, 3; GAA 1; CHS Drama Club 4

HAROLD KAYATE
Key Club 4; Drama Club 4; Lettermen's Club 4; Basketball 1; Track 3, 4; Chorus 1, 2, 3; Football Manager 2, 3, 4; Yearbook 4; Reflector 1, 3

Sponsored By
KNIGHT ELECTRIC

ROSE KNIGHT
Pep Squad 1, 2, 3, 4; Drama Club 4; Class V.P. 2, Treas. 4; NHS 3, Sec. 4; Girl's State 3; Cheerleader 1, 3, Varsity Head 4; Mixed Chorus Accompanist 1, 2, 3; Yearbook 4; Reflector 1, 2, 3, 4; FTA Sec. 4; S. Council 4

CHRISTINE KOZELISKI
Pep Squad 1, 2, 3, 4; Science Club V.P. 4; Drama Club 4; NHS 3, Pres. 4; Drill Team Leader 4; Chorus 1, 2, 3; FTA; Yearbook Ed. 4

EPHREM LANDAVAZO
Football Manager 3; Basketball Manager 1, 4

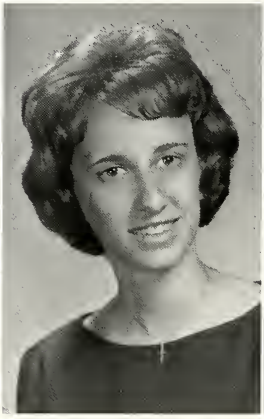

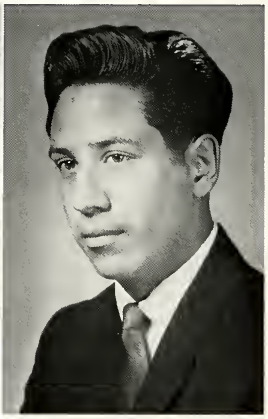

MARK LANE
Transfer from Aztec High School; Aztec Mixed Chorus 3; CHS Drama Club 4

MARGARET LOPEZ
Pep Squad 1, 2, 3, 4; Drama Club 4; Chorus 1, 2, 3; FNA 4; Football Homecoming Queen 4

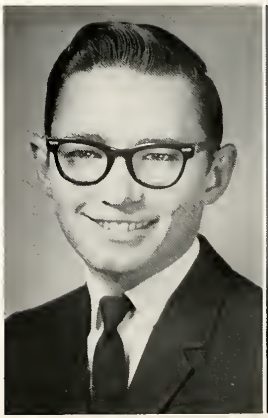

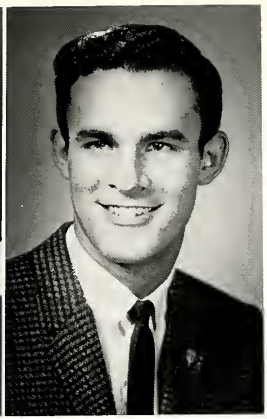

MODESTA LOPEZ
Pep Squad 1, 2, 3, 4; Chorus 1, 2, 3; FNA 4

ROGER LORAAS
Key Club 2, 3, 4; Lettermen's Club 2, Sec. 3, Treas. 4; Class Treas. 3; Football 1, 2, 3, 4; Basketball 1, 2, 3, 4; Boy's State 3; Chorus 3; Yearbook 4

Sponsored by
A & A OIL CO.

ANTHONY LUCERO
Drama Club 4; Yearbook 4

MARY ANN MARQUEZ
Pep Squad 2, 3, 4; NHS 4; Chorus 3; Reflector 4; Yearbook 4

LORRAINE MARTINEZ
Pep Squad 1, 2, 3, 4; Drama Club 4; Cheerleader 2; Chorus 1, 2, 3, 4; Reflector 4

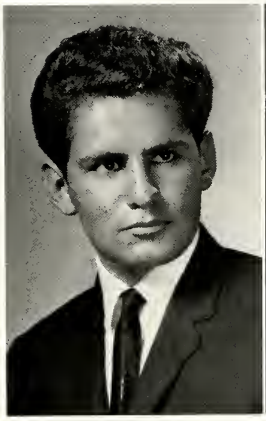

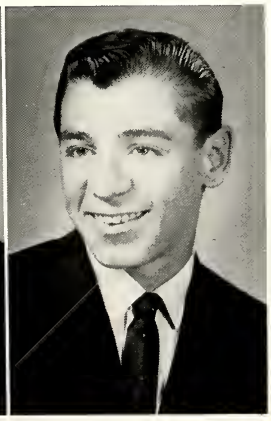

MICHAEL MARTINEZ
Lettermen's Club 4; Football 1, 2, 3, 4; Basketball 1, 2, 3, 4; Track 2, 3; Chorus 3; Reflector 4

SIEGFRED MARTINEZ
Key Club 2, 3, Pres. 4; Drama Club 4; Lettermen's Club 3, 4; Football 1, 2, 3, 4; Basketball 1; Track 2, 3; Boy's State Alt. 3; Chorus 2, 3; Yearbook 4; Basketball Manager 2, 3; FTA Pres. 4

JULIAN MESTAS
Lettermen's Club 2, 3, 4; Football 2, 3, 4; Basketball 2; Track 1; Chorus 2

JERRY MONTOYA
Basketball 1, 2

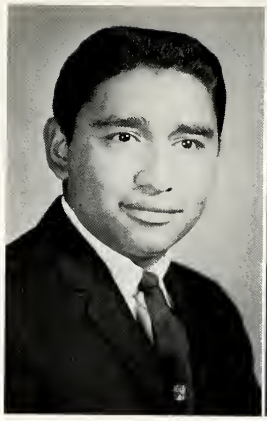

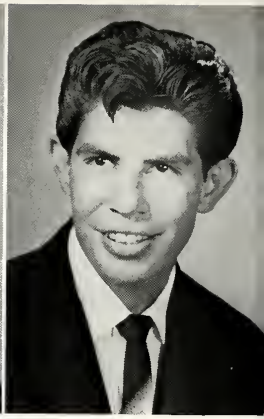

Sponsored by
HOLMAN JEWELRY

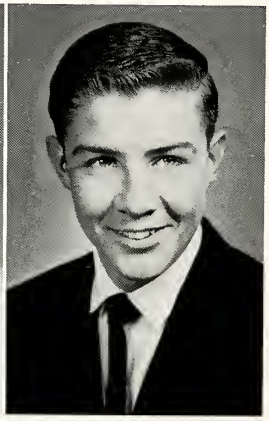

SHARON OLDHAM
Pep Squad 1, 2, 3, 4; Class Sec. 2, 3; Cheerleader 2, 3, 4; Chorus 1, 2, 3; Yearbook 4; Reflector 4; FTA 4; S. Council

DOLORES PARRA
Pep Squad 1, 2; Mixed Chorus 1, 2, 3, 4; Reflector 4

WILLIAM PETRANOVICH
Key Club 2, 3, 4; Drama Club 4; Football 2, 3, 4; Basketball 1; Track 2, 3, 4; Chorus 1, 2, 3; Yearbook 4; S. Council.

LUPITA PONCE
Pep Squad 1, 2, 3, 4; Science Club 4; Drama Club 4; NHS 3, 4; Drill Team Leader 4; Chorus 1, 2, 3; Yearbook 4; Reflector 1, 2, 3, Co-Ed. 4; FTA Parliamentarian 4

JAMES RADOSEVICH
Lettermen's Club 3, 4; NHS 3, 4; Yearbook 4; Football 2, 3, 4; Basketball 2, 3

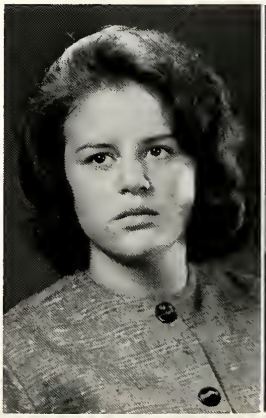

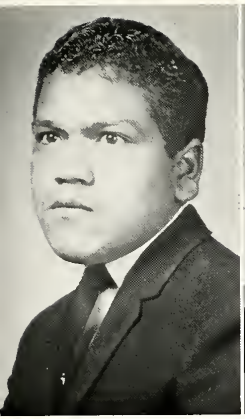

MANUEL RODRIGUEZ

PATRICIA RODRIGUEZ
Pep Squad 1, 2, 3, 4; Drama Club 4; Drill Team 4; Chorus 1, 3, 4

Sponsored by
ELK'S BARBER SHOP
John De Angelis, Owner

JOHN ROMERO
Drama Club 4; Football 3; Basketball 1; Yearbook 4

GILBERT ROSALES
Key Club 2, 3, 4; Drama Club 4; Basketball 1

RAYMOND RUIZ
Science Club 4; Drama Club 4; Class V.P. 1; Football 1, 2, 3; Basketball 1, 2, 3, 4; Chorus 2, 3; Yearbook 4; Reflector 2; Baseball 1

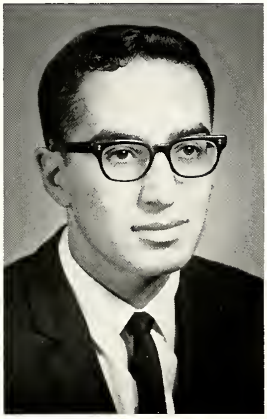

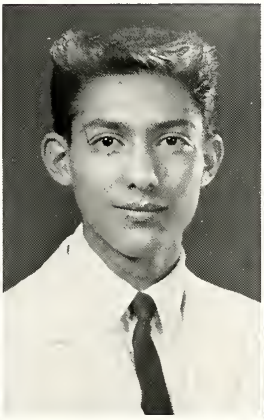

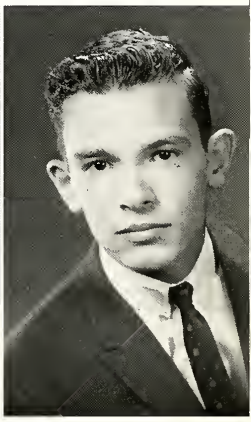

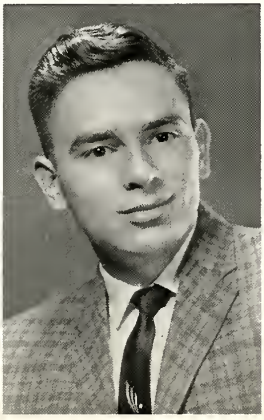

MAXINE SALAZAR
Pep Squad 1, 2, 3, 4; Drama Club 4; Chorus 1, 2, 3; Yearbook 4; Reflector 3, 4; FTA 4

ESPIRIDION TRUJILLO
Key Club 2, 3, 4; Drama Club President 4; NHS 4; Basketball 1; Boy's State Alt. 3; Yearbook 4; Reflector 4; Baseball 1; FTA 4

NANCY TRUJILLO
Pep Squad 1, 2, 3, 4; Class Sec. 1; Cheerleader 2; Chorus 1, 3

ANNETTE WALL
Pep Squad 1, 2, 3, 4; Drama Club Treas. 4; Cheerleader 1; Chorus 1, 2, 3, 4; Yearbook 4; Reflector 3, 4; FNA 4

Sponsored by
ROLLIE MORTUARY
BUBANY INSURANCE

BOY'S AND GIRL'S STATE
Sieg Martinez, alternate,
Ernest Campos, delegate,
Andy Gordon, alternate,
Roger Loraas, delegate,
Speedy Trujillo, alternate,
Margaret Haschke, alternate,
Rosie Knight, delegate.

SENIORS OF THE MONTH

Ernie Campos "September"
Chris Kozeliski "October"
Sieg Martinez "November"
Margaret Haschke "February"
Andy Gordon "December"
Francine Hagberg "January"

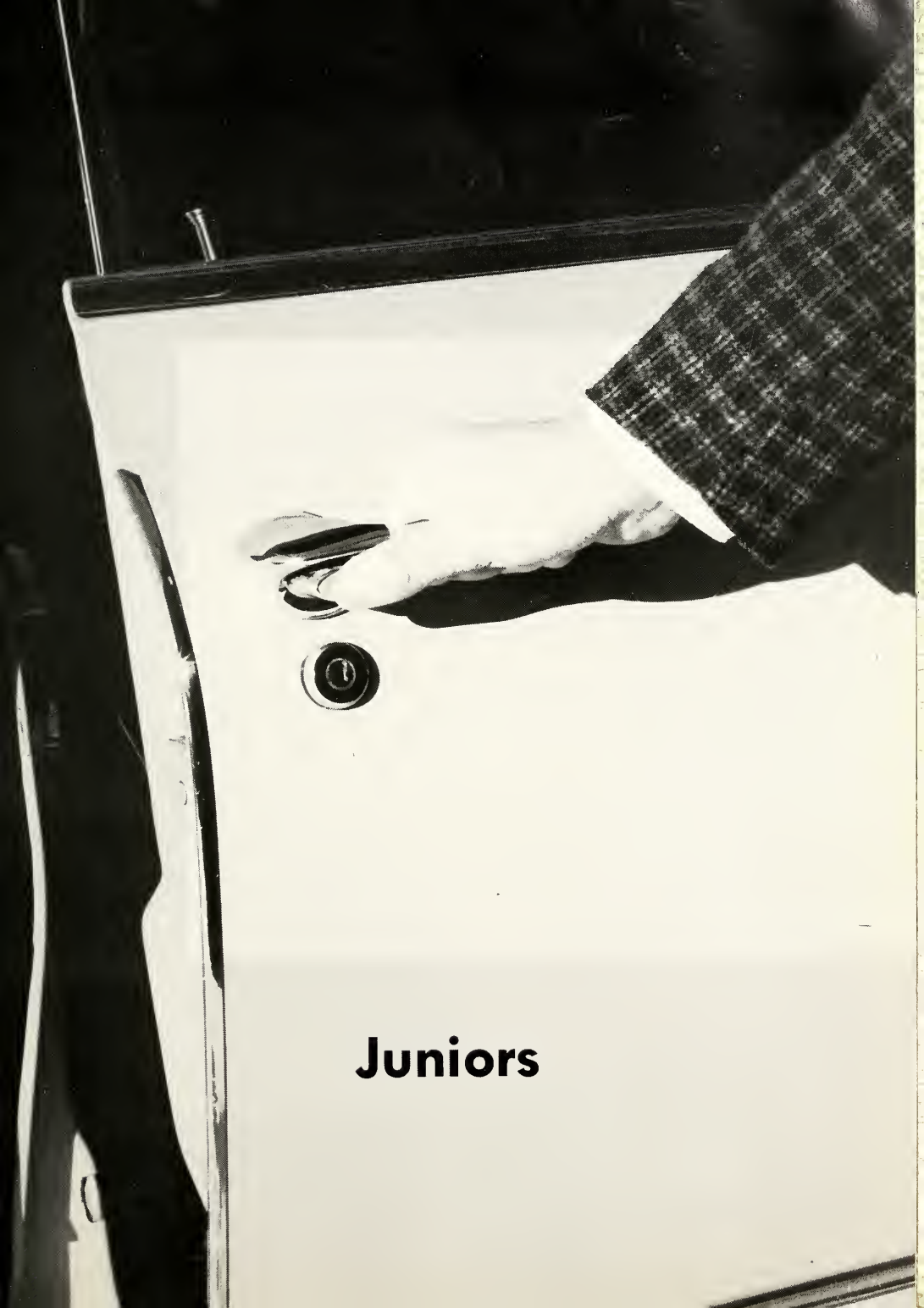

Juniors

Junior Class Officers

President - EILEEN CAMPOS

Vice-President - - - - - - - - - - - - - - - - - - DAVID WHITEMAN

Secretary - BERNADETTE DURAN

Treasurer - ROSEMARY VALDEZ

PATRON: St. Martin de Porres

FLOWER: Cherry Blossom

COLORS: Cherry Blossom and Silver

MOTTO: If we rest, we rust

Robert Anderson

Daniel Baca

Veronica Baca

Kathleen Balcomb

Richard Barnett

Ophelia Begay

Adelaide Blea

Sponsored

by

RAINBOW BREAD

Rosemary Burrola

Michael Bustamante

Eileen Campos

JoAnn Caretto

Joseph Caretto

Joyce Caviggia

Marlene Caviggia

Mary Lou Chapela

LaVerne Cinniginnie

JoAnn DeSantis

Martin Diaz

Virginia Diaz

Thomas DuBois

Bernadette Duran

Richard Esparza

George Flores

Sponsored

by

CENTRAL MOTOR COMPANY

Bernice Garcia

Gloria Garcia

Ida Mae Garcia

Beatrice Griego

Phyllis Guest

John Herrera

Harold Husband

Rose Jaramillo

Geraldine Junker

Helen Knight

Richard Kozeliski

Mary Ruth Krause

Louise Leyba

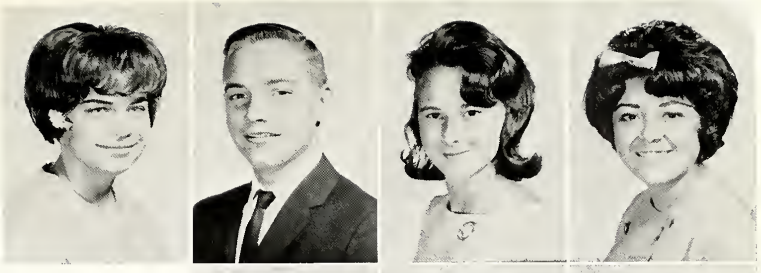

Rebecca Lopez

Leroy Lucero

Mike Luchetti

Sponsored

by

WHITEMAN'S SERVICE STATION

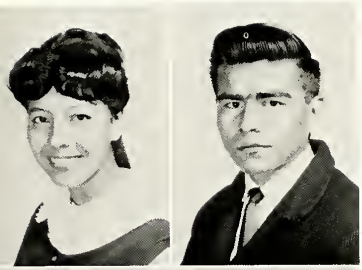

Emily Martinez

Ramon Martinez

Charlotte Mazon

Junior Maldonado

Juanita Mecale

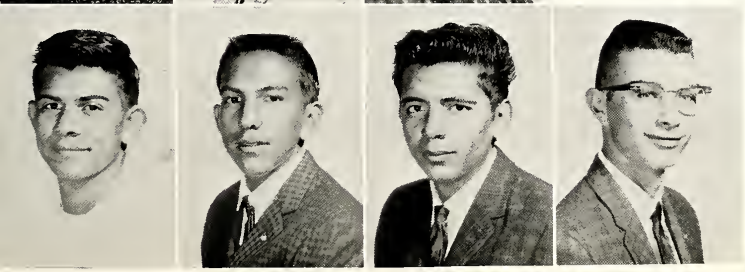

David Montoya

John Naranjo

Anthony Ortiz

Joseph Plese

Frank Radosevich

Janice Radosevich

Antoinette Romero

Barbara Romero

Selma Romero

Sponsored

by

RICO MOTOR COMPANY

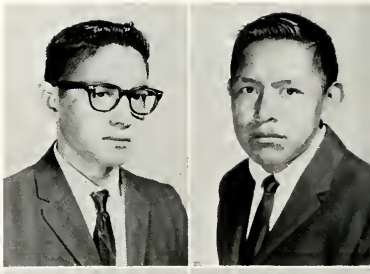

Philip Sanchez

Anthony Sice

Bruna Spinelli

Thomas Tafoya

Shirlene Thompson

Rosemary Valdez

David Whiteman

James Williams

Loretta Yazzie

Sophomores

Sophomore Class Officers

President - ANGELO DiPAOLO

Vice-President - - - - - - - - - - - - - - - - - - TOM KOZELISKI

Secretary - VINCENT GARCIA

Treasurer - PHILIP GARCIA

PATRON: St. Maria Goretti

FLOWER: Orchid

COLORS: Emerald Green and Gold

MOTTO: United we stand, divided we fall

Harry Athens

Josephine Baca

Mary Ann Briggs

Jacob Campos

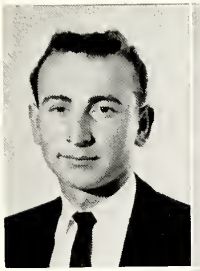

Diana Cattaneo

Beverly Ann Caviggia

Gillis Chapela

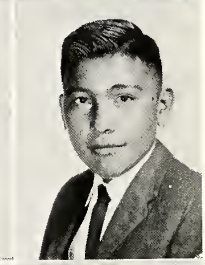

Steve Chavez

Dario Chioda

Sponsored by

GRUEN PORTRAITS

Raymond Clark

Theresa Cullen

Daniel Diaz

Frank Diaz

Juliana Diaz

Angelo DiPaolo

Richard Duran

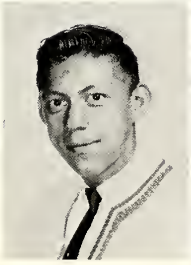

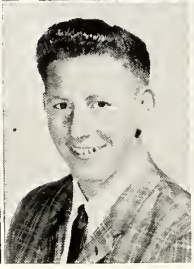

Kathleen Floyd
Francis Garcia
Philip Garcia
Vincent Garcia

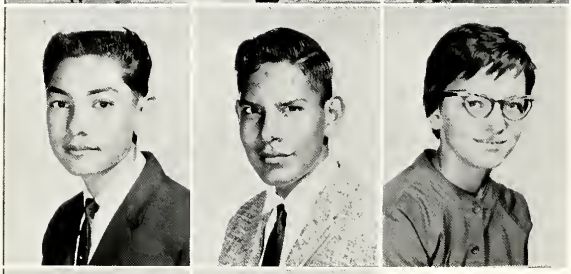

Anthony Gomez
Thomas Griego
Ellen Guest

Sponsored by
M'LOCKERS

Malda Gurrola
Linda Guzman

Barbara Henderson
Norma Holmes
Robert Humilestewa

Grace Jim
Thomas Kozeliski
Frances Krause
Irene Lopez

Albert Lucero

Elizabeth Lucero

Ephrem Lucero

Robert Marquez

Dorothy Martinez

Michael Martinez

Lydia McCabe

Jesse Mestas

Rosemary Mestas

Sponsored by

THRIFTY DRUGS

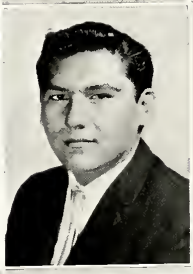

Stella Molina

Mark Mora

Eleanor Olivar

Richard Olivar

Henrietta Padilla

Lynda Plese

Robert Plese

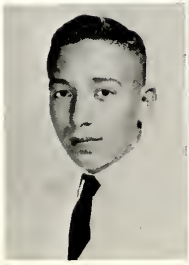

Edward Ponto
Walter Pozzi
Terry Radosevich
Andrew Romero

Timothy Romero
Candelario Rubio
Antoinette Sanchez
John Joe Sanchez

Sponsored by MELTON DRUGS

Marinetta Sanchez
Margaret Sanchez
John Scanlon

Ronald Schmaltz
Lucille Silva
Michael Wall
Christina Welch

Freshmen

Freshman Class Officers

President	ERNEST ESPARZA
Vice-President	LOUISE BERNABE
Secretary	SUSAN BACA
Treasurer	MARIE HASCHKE
PATRON:	Mystical Rose
FLOWER:	Tea Rose
COLORS:	National Blue and Yellow
MOTTO:	Today decides tomorrow

Phyllis Arviso
Eddie Baca
Susan Baca
Louise Bernabe
Florence Betone

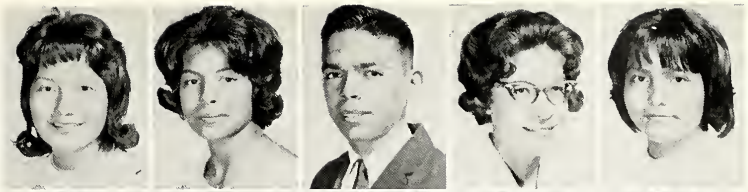

Carol Briggs
Patricia Browne
Anthony Bustamante
Susan Butkovich
Victoria Campos

Yvonne Chapela
Priscilla Chavez
Stella Cinniginnie
Cynthia Duran
Ernest Esparza

Sponsored
by
BUBANY LUMBER COMPANY

Yvonne Franco
Toby Gallegos
Patricia Ganzerla
Lawrence Garcia
Rebecca Guzman

Don Harvey
Marie Haschke
Elaine Ike
Louie Jaramillo
Elvera Johnson

Edward Kozeliski
Michael Landavazo
Phyllis Laycock
Dale Lueras
Danny Martinez

Manuel Martinez
Mary Martinez
Sandra Martinez
Rita Mendoza
Anne Mestas

Sharon Moberg
Gloria Montoya
Kathleen Montoya
Dolores Naranjo
Carolyn Ordones

Anne Ortega
Charlene Palochak
Margaret Pecoraro
Thomas Peternal
Elizabeth Quintana

Sponsored

by

MULLARKY'S PHOTO SHOP

Edward Rangel
Bertha Rivas
James Rodriquez
Judith Romero
Joyce Root

Mary Sanchez
Anthony Sandoval
Phillip Savilla
Henry Silva
Joan Silva

Margaret Spinelli
Arthur Talamante
Bernadette Trujillo
Cecilia Vega
Dorothy Vega

Organizations

Charter members of the Honor Society: Jim Radosevich, Fr. Venard, Roger Loraas, Christine Kozeliski, Jeanette Di Gregorio, Francine Hagberg, Rose Knight and Margaret Haschke. Lupita Ponce absent from picture.

Honor Society members decorate the school for Christmas.

National Honor Society

The National Honor Society is a scholastic achievement for those who have maintained a "B" average or better for the first two or three years of high school. Besides the "B" average these characteristics are necessary for membership in the Honor Society: Leadership, Character, Scholarship, Service, and for Cathedral members, Sanctifying Grace, the source of the other four.

OFFICERS: Fr. Venard, Adv.; Christine Kozeliski, Pres.; Roger Loraas, V.P.; Rose Knight, Sec.; Jeanette Di Gregorio, Treas.

NEW MEMBERS, left to right: Mary Ann Marquez, Speedy Trujillo, Mary Cullen, James Williams, Phyllis Guest, Eileen Campos and Rosemary Burrola

Sponsored by THE BLOSSOM SHOP

Student Council

OFFICERS: Mike Martinez, Sec; Bill Petranovich, Pres; Fr. Owen, Advisor; Dan Baca, Treas; Sharon Oldham, Vice Pres.

Sponsored by: SUNSET LODGE

MEMBERS: Jeanette Di Gregorio, Rosie Knight, Christine Kozeliski, Francine Hagberg, Roger Loraas, James Williams, Ernest Campos, Phillip Sanchez, John Naranjo and Eileen Campos.

MEMBERS: Steve Chavez, Louise Bernabe, Ellen Guest, Modesta Lopez, Mary Ann Bond, Mary Cullen, Marinetta Sanchez, Dan Diaz, Phyllis Guest, Helen Knight, and Ramon Martinez.

Key Club

(Above) Seated around table starting from left: Richard Barnett, Gilbert Rosales, William Petronovich, John DeAngelis, Father Owen, Harold Husband, Andy Gordon, Harold Kayate, and Espiridion Trujillo.

OFFICERS: Siegfred Martinez - President; Ernest Campos - Vice President; Robert Freeby - Secretary; and David Husband - Treasurer.

The Key Club is a boy's service organization, sponsored by the Kiwanis Club and consists of five sophomores, six juniors, and ten seniors. Each boy must maintain a "C+" average in order to retain membership in the club. This club is directed by its officers and a board member. Weekly meetings are held in the band room every Tuesday at 11:50. The services of the Key Club for this year consisted of sponsoring a weekly radio program and dances also selling school sweat shirts.

Sponsored by
THE SHALIMAR

(Above) The radio program consists of three regulars; Siegfred Martinez, standing; Richard Barnett, top left; and William Petronovich, back to picture. Others take part with special news in the weekly program over KGAK every Wednesday at 6:45 p.m.

(Left) Seated around table starting from left: Thomas Tafoya, Ramon Martinez, Daniel Baca, Thomas Kozeliski, Daniel Diaz, Richard Esparza, Joseph Plese, Angelo DiPaolo, Dario Chioda, Vincent Garcia, and James Williams.

Senior lettermen: E. Campos, Pres.; A. Gordon, V. P.: R. Loraas, Sec.-Treas. Second Row: Coach Roy, J. Radosevich, S. Martinez J. Mestas, M. Martinez, D. Husband, B. Petranovich. Bottom Row: H. Kayate, R. Freeby.

Lettermen's Club

Pictures to the right show Lettermen organizing Christmas parade.

Sponsored by - EL CAPITAN MOTEL

Junior and Sophomore lettermen - TOP ROW: J. Williams, R. Barnett, R. Kozeliski. SECOND ROW: H. Husband, M. Luchetti, J. Mestas, T. Kozeliski, M. Bustamante, D. Baca, J. Herrera, P. Garcia and Sponsor Fr. Boniface.

Sponsored by THE BEAUTY NOOK

OFFICERS: Eileen Campos, Pres.; Christine Kozeliski, V.P.; Jeanette Di Gregorio, Sec.; Mary Ann Bond, Treas.; Margaret Haschke, Reporter; Fr. Raymar, Advisor

MEMBERS: R. Schmaltz, E. Ponto, G. Flores, J. Blea, W. Pozzi, M. Cullen, B. Duran, J. Diaz, R. Ruiz, H. Knight, R. Loraas, R. Marquez, M. Martinez, F. Krause, F. Hagberg, R. Krause, S. Chavez.

Science Club

Juliana Diaz and Lydia McCabe examine a snake . . .

Steve Chavez and Ronald Schmaltz work on one of their experiments.

Mr. Rowe, Physics teacher at Gallup High, speaks to members at a recent meeting.

Field Trip??

OFFICERS

Emperor:
Vincent Garcia
Empress:
Lynda Plese
Procurator:
Gillis Chapela
Scribe:
Christina Welch
Moderator:
Fr. Gregg

Sponsored by:
VALLEY GOLD
DAIRIES

Latin Club

TOP ROW: A. Sanchez, F. Krause, M. Sanchez, B. Plese, M. Wall, D. Diaz, B. Marquez, E. Ponto, Fr. Gregg, J. Scanlon, T. Kozeliski, D. Chioda, A. DiPaolo, P. Garcia, B. Henderson, T. Radosevich, M. A. Briggs. SECOND ROW: H. Silva, T. Bustamante, E. Kozeliski, M. Haschke, Y. Chapela, K. Balcomb, E. Ike, M. Spinelli, K. Montoya, J. Root, M. Pecoraro, S. Butkovich, R. Mendoza, C. Briggs, P. Ganzerla, P. Arviso. BOTTOM ROW: B. Cavigga, T. Cullen, L. Guzman. E. Guest, L. McCabe, G. Jim, N. Holmes.

Drama Club

Eileen Campos
Rick Barnett
Edward Ponto
Phyllis Guest
Ellen Guest
Gerry Junker
George Flores
Irene Lopez

MEMBERS (contd.)

Michael Bustamante
John Scanlon
Ruth Krause
Kathy Floyd
Robert Marquez
Walter Pozzi
Harold Husband
Tom Kozeliski
Angelo DePaolo
Helen Knight
Julianna Diaz
Antoinette Romero
Terry Radosevich
Malda Gurrola
Frances Krause
Joyce Caviggia
Gloria Garcia
Mary Lou Chapela
Thomas Tafoya
Mary Ann Briggs
Christina Welch
Brenda Duran
Beverly Caviggia
Marlene Caviggia
Louise Leyba
Dianne Cattaneo
Phillip Garcia

DRAMA CLUB OFFICERS

Speedy Trujillo - - - - - - - - - - - - President
Rosemary Burrola - - - - - - - - - - - Treasurer
Annette Wall - - - - - - - - - - - - - Secretary
Fr. Venard Reichel, O.F.M. - - - - - Moderator

F.N.A.

Mary Helen Rodriquez, R.N. is pictured with the F.N.A. in the laboratory at St. Mary's Hospital.
Peggy Lopez, Gerry Junker, Marie Haschke, Mary Helen Rodriquez, Josie Blea, Modesta Lopez, Joann Caretto, Loretta Yazzi, Annette Wall, Louise Leyba.

Sponsored by
DANDEE
SUPERMARKET

Mary Lou Chapela
President

Margaret Haschke
Secretary

Marie Chavez
Treasurer

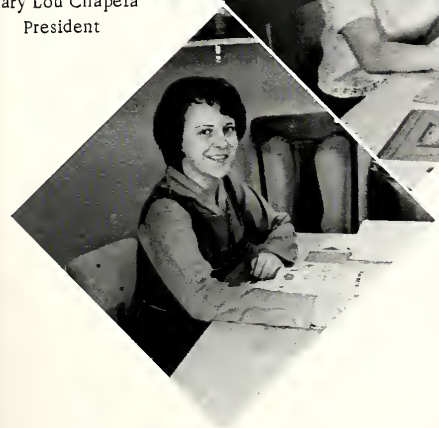

Barbara Henderson
Vice President

Susan Butkovich, Betty Quintana, Phyllis Arviso, Yvonne Franco, Yvonne Chapela, Patti Ganzerla, Rita Mendoza, Margaret Rose Pecararo, Kathy Montoya, Louise Bernabe, Dianne Garcia, Sister Cypriana, Lab. Technician.

Future Teachers of America

Officers of the F.T.A. are shown as follows: Francine Hagberg, Lupita Ponce, Rosie Knight, Eileen Campos, Rosemary Burrola, Sieg Martinez; President, and Father Gregg; Advisor.

MEMBERSHIP:
Helen Briggs
Kathleen Bustamante
Ernest Campos
Joyce Caviggia
Mary Cullen
Jeanette Di Gregorio
Angelo Di Paolo
Ellen Guest
Phyllis Guest
Harold Kayate
Helen Knight
Christine Kozeliski
Frances Krause
Ruth Krause
Dorothy Martinez
Bill Petronovich
Lynda Plese
Phillip Sanchez
Speedy Trujillo
James Williams

Top and left:
Members of the F.T.A.

Left: Father Owen presents charter to President Sieg Martinez

Right: The first project - A bake sale

Favorites

Football Queen and Escort

PEGGY LOPEZ JOHN ROMERO

Sponsored by
ROSIE CULLEN

Attendant: Maxine Salazar

Escort: David Husband

Sponsored by
PARKE JEWELRY and SELLARDS JEWELRY

Attendant: Mary Baca

Escort: John DeAngelis

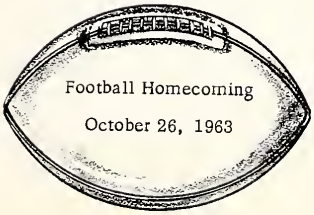

Basketball Queen and Escort

DIANNE GARCIA ANTHONY GURULE

Sponsored by
LORY'S DRIVE IN

Attendant: Modesta Lopez

Escort: Joe Caretto

Sponsored by
KC'S RADIO

Attendant: Mary Ann Bond

Escort: Ray Ruiz

Basketball
Homecoming
February 7, 1964

Yearbook King and Queen

BILL PETRANOVICH LUPITA PONCE

Congratulations from
EDDIE SANCHEZ, JR.

Attendant: Margaret Haschke

Escort: Speedy Trujillo

Sponsored by
RANCHITO MOTEL
Joe and Fay Radosevich

Attendant: Jeanette Di Gregorio

Escort: Jim Radosevich

Patrons and Proverbs

Mr. George Bubany
Mr. and Mrs. Adolph Haschke
Mr. and Mrs. Anthony Kozeliski
Mr. and Mrs. Frank Kozeliski, Sr.
Mr. Jack J. Starkovich
Mrs. Lucy Kayate
De Lux Cleaners
Silver Bell Bar
Mr. and Mrs. John Bolf

(a)

(b)

Sponsored by
FR. CONNALL LYNCH O.F.M.
ST. PAUL'S CATHOLIC MISSION
CROWNPOINT, NEW MEXICO
and
KAUZLARIC'S BAR

(c)

(d)

(e)

(a) Don't cry over spilled milk.
(b) A bird in the hand is worth two in the bush.
(c) A live wire never gets stepped on.
(d) The early bird catches the worm.
(e) A stitch in time saves nine.

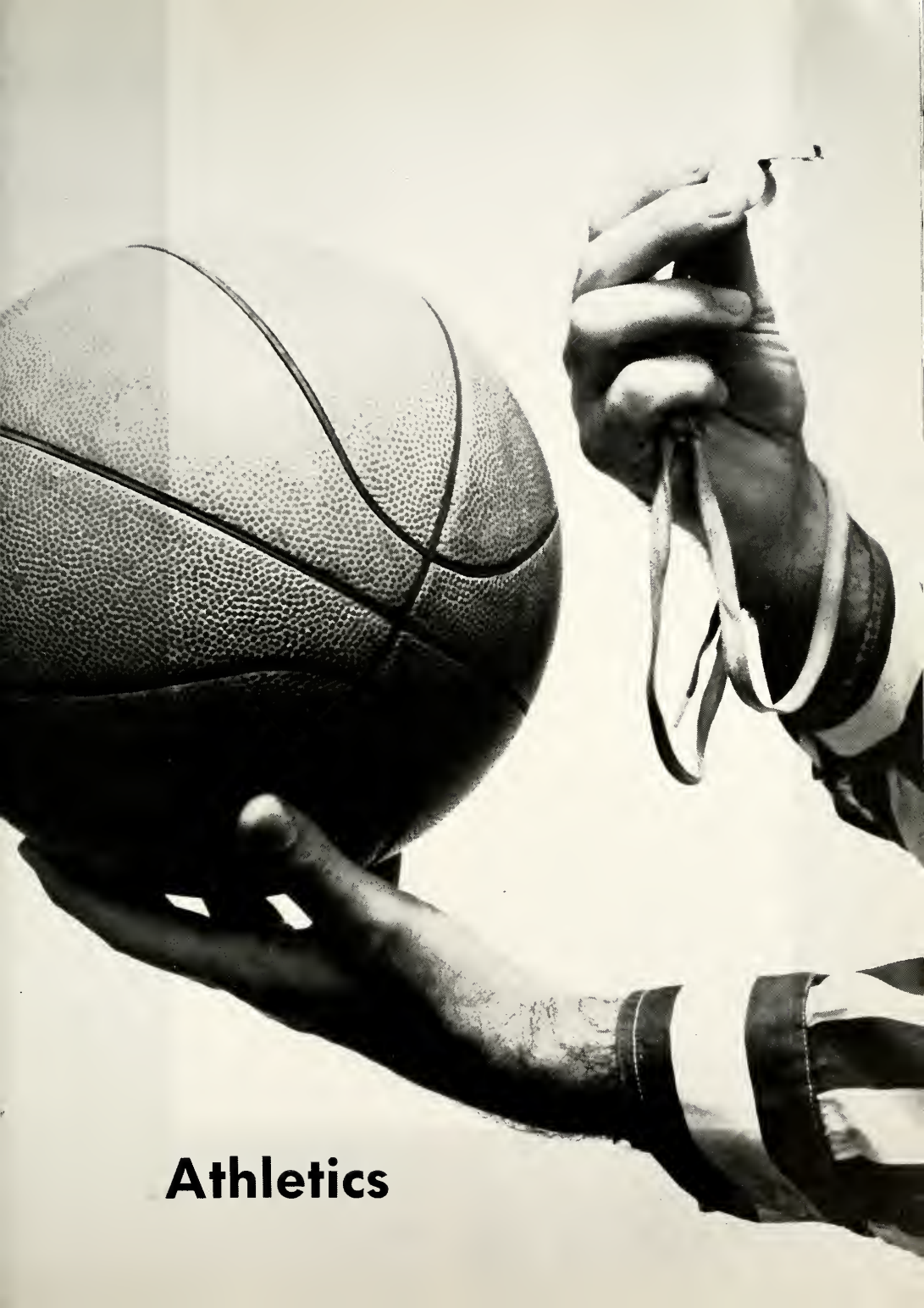

Athletics

The Triple Threat . . .

Coach Robert Blaschke, Fr. Boniface, Coach Norbert Roy

Sponsored By CONTINENTAL OIL CO.

Co-Captains

Twin Jets

ANDY GORDON

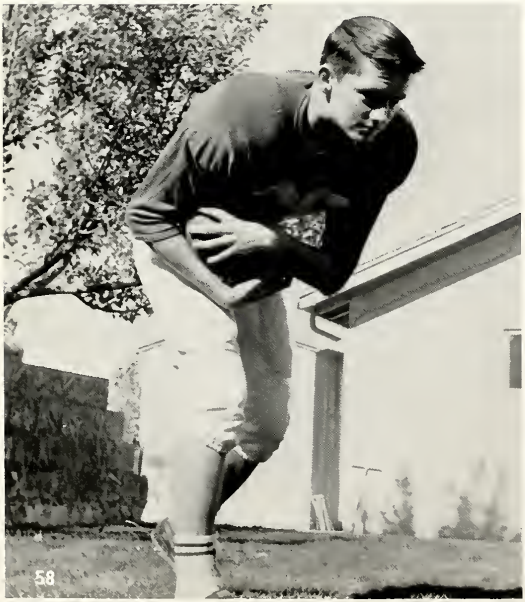

ERNEST CAMPOS

Senior Lineup

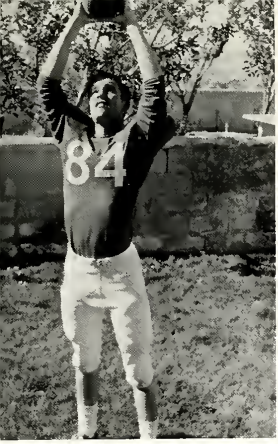

ROGER LORAAS
End

SEIG MARTINEZ
Center

BILL PETRANOVICH
End

JIM RADOSEVICH
Tackle

'63-'64 Football Schedule

Laguna-Acoma	19	CHS	6
Grants	32	CHS	14
Bloomfield	7	CHS	6
Kirtland	72	CHS	27
Wingate	7	CHS	45
Navajo Mission	0	CHS	19
Window Rock	20	CHS	26
AIS	18	CHS	64
Ruidoso	40	CHS	12

MICHAEL MARTINEZ
Halfback

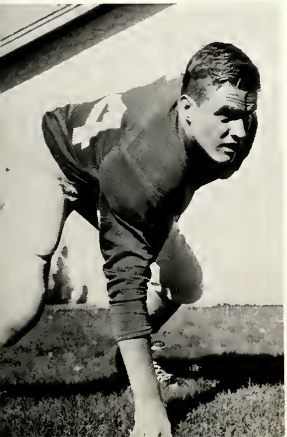

ROBERT FREEBY
Tackle

JULIAN MESTAS
Guard

SEATED, left to right: R. Loraas, S. Martinez, R. Barnett, E. Campos, A. Gordon, J. Mestas, Radosevich, M. Luchetti. SECOND ROW: Coach Blaschke, R. Kozeliski, Fr. Boniface, H. Husband, J. Herrera, H. Athens, J. Mestas, M. Martinez, B. Petranovich, J. Williams, D. Baca, R. Freeby, A. Ortiz, Coach Roy. THIRD ROW: M. Bustamante, H. Kayate, G. Chapela, P. Garcia, A. Sice, T. Kozeliski, E. Kozeliski, M. Landavazo, L. Jaramillo, A. Bustamante.

'63-'64 Panthers

Sponsored by:
MATHEWS FURNITURE

End Sweep by Andy Gordon

"Our Hero"

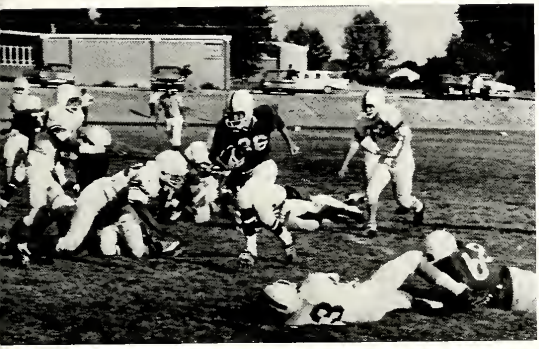

Forward wall opens huge hole for Gordon.

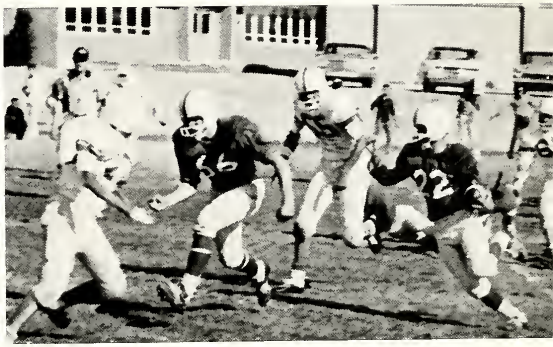

Luchetti leads Herrera against Mission

Herrera cuts back for yardage.

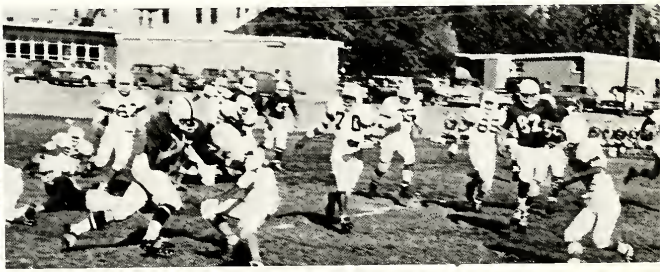

Gordon gains against Mission.

Sponsored by: THE PETRANOVICH BAR

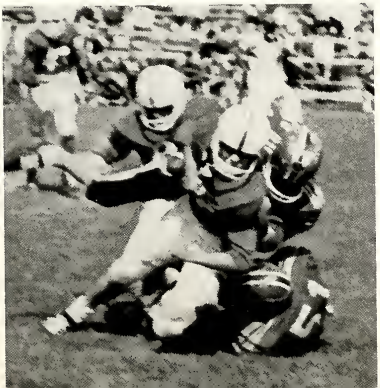

Action from the Grants game.

VARSITY CHEERLEADERS
Pinky Baca, Sharon Oldham, Rosie Knight
Dorothy Martinez, Diana Cattaneo
HA CHA CHA!!!

Sponsored
by
HUSBAND'S
CHEVRON
STATION

Coach Robert Blaschke, Michael Martinez, David Husband, Rick Barnett, Richard Kozeliski, Ray Ruiz, Roger Loraas, Harold Husband, Joe Caretto, Daniel Baca, James Williams, John Herrera.

Panther Varsity . . .

. . . Freshmen

Sponsored by
GALLUP FABRIC SHOP and ESQUIRE LOUNGE

Edward Baca, Ernest Esparza, Anthony Bustamante, Edward Kozeliski, Anthony Sandoval, Louis Jaramillo, Michael Landavazo, Don Harvey, Edward Rangel.

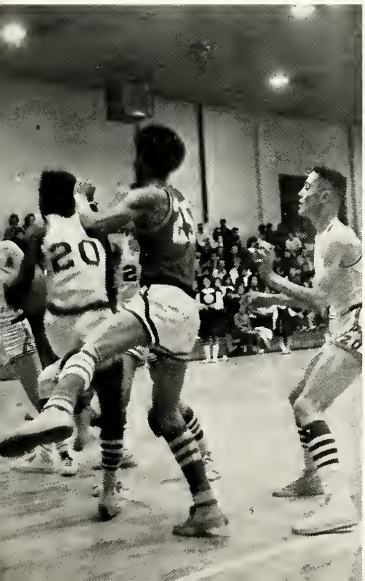

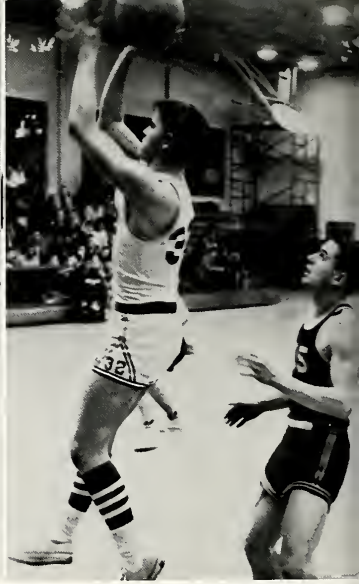

STANDING: Danny Diaz, Leroy Lucero, Mike Luchetti, Andy Gordon, Jesse Mestas, Angelo Di Palo, John De Angelis, Ray Clark, Robert Anderson and Mike Wall. FRONT ROW: Richard Olivar, Gillis Chapela, Anthony Ortiz, Dario Chioda and Phillip Garcia.

B-Team and Cheerleaders

Sponsored by
BUTLER'S
and KGAK RADIO

L to r: Lynda Plese, Marinetta Sanchez, Lucille Silva, Cynthia Duran and Rosemary Mestas.

Activities

Fr. Raymar, photographer and business manager.

1964

Editor, Christine Kozeliski; Advisor, Sister Collette; Margaret Haschke, Co-editor

Yearbook Staff

Sports and Organizations Editor, STANDING: H. Kayate, S. Trujillo, R. Ruiz. SITTING: B. Petranovich, J. Radosevich, J. De Angelis, A. Gordon, R. Loraas, R. Freeby.

ABOVE: M. Cullen, F. Hagberg, K. Bustamante, M. Salazar, M.A. Marquez and R. Knight.

Sponsored by
SILVER BELL BAR and DESERT SKIES MOTEL

Ads and Circulation: E. Campos, L. Ponce, M.A. Bond, H. Briggs, S. Martinez, A. Lucero. SITTING: M. Baca, S. Oldham, J. Di Gregorio, and D. Garcia.

Co-editor
Lupita Ponce

Advisor
Sister Honoriana

Editor
Francine Hagberg

Reflector Staff

Editors

FIRST ROW: Mary Ann Bond, Dianne Garcia, Sharon Oldham. SECOND ROW: Marie Chavez, Mary Cullen.

Typists
Mary Ann Marquez
Speedy Trujillo
Dorlores Parra

Editors

FIRST ROW: Jeannette Di Gregorio, Ernest Campos, Annette Wall. SECOND ROW: Maxine Salazar, Rose Knight.

Sponsored by

THRIFTY CLEAN LAUNDRAMAT

and

GALLUP FEED AND SEED

Reporters

FIRST ROW: Lupe Gutierrez, Lorrie Martinez. SECOND ROW: Michael Martinez, David Husband, Joe Borbon, Ephrem Landavazo Anthony Gurule, John DeAngelis, Mark Lane.

SOLOISTS: Joyce Caviggia, Helen Briggs. Accompanist: Annette Wall.

Mixed Chorus

FRONT ROW: Juanita Mecale, Marlene Caviggia, Beatrice Griego, Loretta Yazzie, Rebecca Lopez, Virginia Diaz, Bernadette Duran, Richard Esparza, Janice Radosevich, Selma Romero, Charlene Mazon, Mr. Walter Wilson, Director. BACK ROW: Bruna Spinelli, Bernice Garcia, Helen Briggs, Rose Jaramillo, Rosemary Valdez, Phillip Sanchez, Tony Ortiz, Tom DuBois, Dianne Garcia, JoAnn DeSantis, Emily Martinez, Barbara Romero. Accompanists: Joyce Caviggia, Annette Wall.

Sponsored by TOM'S VARIETY & HOBBY SUPPLIES
and
BOB SHELTON'S MACHINES

Left to right, SIXTH ROW: M. Gurrola, J. Diaz, C. Welch, N. Holmes, M.A. Marquez, G. Garcia, Father Boniface. FIFTH ROW: D. Cattaneo, E. Martinez, G. Junker, R. Jaramillo, J. Caretto, K. Balcomb, S. Butkovich, F. Betone. FOURTH ROW: T. Radosevich, C. Briggs, M. A. Pecararo, K. Floyd, R. Mestas, C. Mazon, V. Diaz, B. Romero, P. Arviso. THIRD ROW: A. Sanchez, M. Lopez, S. Oldham, M. Salazar, R. Lopez, R. Krause, B. Garcia, S. Molina, E. Lucero, P. Ganzerla. SECOND ROW: L. McCabe, A. Mestas, K. Bustamante, J. DiGregorio, L. Plese, I. Lopez, M. Cullen, M. Haschke, P. Lopez. FRONT ROW: M. A. Bond, H. Knight, J. DeSantis, C. Kozeliski, V. Baca, J. Radosevich, S. Cinniginnie, R. Mendoza, M. Haschke, Louise Bernabe.

Pep

Jenny Henderson, Head Majorette; Joyce Caviggia, Drum Majorette; Mr. W. Wilson, Director

Cathedral Band

Left to right, SIXTH ROW: P. Laycock, P. Quintana, Y. Franko, C. Duran, A. Ortego. FIFTH ROW: P. Arviso, B. Trujillo, M. Martinez, S. Baca, L. Guzman, J. Baca. FOURTH ROW: E. Guest, M. Caviggia, R. Burrola, M. A. Briggs G. Jim, F. Krause, M. Sanchez. THIRD ROW: P. Guest, K. Montoya, M. Sanchez, Y. Chapella, M. Sanchez, L. Olivar, B. Caviggia, L. Yazzie. SECOND ROW: L. Silva, M. Baca, B. Griego, M. L. Chapella, L. Leyba, A. Romero, E. Ike, P. Guzman. FRONT ROW: S. Moberg, J. Caviggia, F. Hagberg, L. Ponce, M. Chavez, R. Knight, D. Martinez, T. Cullen, D. Vega, C. Palochak.

Squad

C.H.S. Drill Team

Sponsored by:

MERCHANTS BANK

IN FORMATION OF C: Theresa Cullen, Eileen Campos, Bernadette Duran, Mary Cullen, Sandra Martinez, Patricia Rodriquez, Bertha Rivas, Kathleen Montoya, Dorothy Vega, Charlene Palochak, Cecilia Vega, Patricia Ganzerla, Janice Radosevich, Annie Ortega, Phyllis Laycock, Bernadette Trujillo, Yvonne Chapela, Louise Bernabe, Rita Mendoza, Cynthia Duran, Susan Baca, Marie Chavez, Margaret Haschke, Lupita Ponce, Mary Sanchez, Francine Hagberg, Marie Haschke, Margaret Rose Pecoraro, Christine Kozeliski.

Working Hard?

Seniors did it again!!!

"Delicious" banquet captures second.

Interested Spectators

Dancing much?

Our score - 64
Salutes Seniors

Bob Barnett with another Bubbling Broadcast.

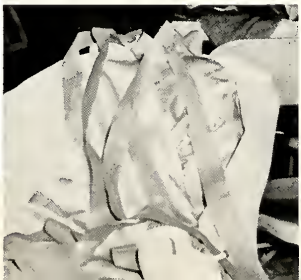

OOOH! Pain on the feet!!!

Homecoming '64

Sponsored by: KYVA

Moonlight Serenade?

Two's a couple; three's a crowd.

A new way of smoking?

Don't look now, but ___

Sponsored by:
JENNIE'S FLOWERS

Peek-a-boo

Basketball Royalty

Dancin' in your sleep.

Go ahead and say it, Jeanette!

. . . and a lifesize doll.

This little piggy went to the market - and never made it home.

Candid Shots

Every party has a pooper, that's why we invited you.

"Fr. Owen is my best friend"

Good things come in small (?) packages.

"All aboard, gang"

"James, James, hold the ladder steady"

Typical

That fresh puff of springtime.

Our own Beverly Hillbillies!

Sponsored by
LEWIS BROS. PLUMBING
AND HEATING INC.

A bit chilly isn't it.

Our version of the Beatles.

It isn't that heavy is it, Jill?

Who are you sneaking out on, Ruth?

Coach Roy was hard up for ball players.

Typical Pep Squad Trip.

My group had 20% fewer cavities.

Classes

Freshmen make their entrance.

Senior boys' chorus.

School

Brother Christopher's Supplies.
A student hangout???

Can't you see I'm busy?

Those wonderful fashions! ! !

Sponsored by
MATT'S SUPERETTE

Who's grumpy?

Sponsored by
52-20 CLUB

Santa "Roy" Claus visits Cathedral.

Days

Cheerleaders from all lands???

Concentration works best!

An efficient library is a student's best friend!

Father Boniface tells good jokes!

Mr. John Romero speaks to Civics class.

Typing I is interesting!

Sponsored by
SWEETBRIAR and
MILAN'S TAVERN

Bob Humilestewa sees wonders through this microscope used in Biology.

Freshman Boys' P.E.
Reach for the sky!!!

Jeanette DiGregorio illustrates gestures in Speech and Essay Class.

Sponsored by
FRANK A. KOZELISKI
and
THERESA CHOWNING

A demonstration for the Physics class.

Chemistry needs deep thinking!!

"Ah, Father, give me a break."

Our kitchen hands. Chief cook? Mrs. Griego!!

A famous lunch line!

The halls of Cathedral are kept clean.

A school day ends!!!

The torch is passed to a new generation . . .

President Kennedy
Inaugural Address

Autographs